



May 8, 2018

Dan D. Corbin
Amnicon-Dowling Lake Management District
7804 S. Cty Rd. A
Superior, WI 54880

Subject: NR 109 Harvesting Permit

Dear Mr. Corbin:

We have received your application for a permit for harvesting aquatic plants by mechanical means in **9.18** acres in Amnicon Lake, Douglas County.

We found your application to be complete and you are being issued a permit with conditions. Please read your permit carefully and contact us if you have questions.

The permit is being issued with similar conditions as last year and specific conditions which must be followed to comply with harvesting concerns.

Please read your permit carefully and contact us if you have questions. A copy of the permit and all respective attachments must be kept on the harvester at all times during operation. All operators must have read and fully understand the limitations or conditions outlined in this permit before they can operate or harvest any plants by mechanical means. Please insure that all of your operators have read and fully understand the conditions outlined out in this permit before you allow them to do any harvesting.

Attached is a copy of your permit with the conditions that must be followed. In addition, I have included a copy of our findings of fact and conclusion of law and your right to appeal our action.

If you have any questions or concerns I can be reached at 715/635-4074.

Mark Sundeen

A handwritten signature in cursive script that reads 'Mark Sundeen'.

Water Resource Specialist
WDNR
Spooner, WI



March 1, 2018

State of Wisconsin
Department of Natural Resources
Permit for Mechanical Removal of Aquatic Plants

The Amnicon-Dowling Lake Management District is hereby granted under Section 23.24, Wisconsin Statutes and Administrative Code NR 109, a permit to conduct mechanical harvesting of aquatic plants in 9.18 acres of Amnicon Lake subject to the following conditions. This permit is issued for a 1 year term and will expire on 12/31/2018.

Permit Conditions

1. You must notify Water Resources Specialist, Mark Sundeen at 715-635-4074, 4 working days prior to anticipated start of the harvesting operation, or provide a schedule of harvesting on request. The Water Resources Management Specialist may schedule and conduct an onsite supervision of harvesting. In the absence of or in conjunction with the Water Resources Management Specialist, DNR Environmental Law Enforcement Staff may schedule and conduct an onsite supervision of harvesting and general permit compliance.
2. WDNR Water Resource Staff, Tribal DNR and GLIFWC will visit Amnicon Lake in early June to assess the proposed navigational harvesting in the area of rice beds and the inlet to determine navigational lane needs and location. Lanes into this area should be kept at a minimum width (10'). Wild rice grows in that area and control of wild rice prohibited. No action authorized in this permit may cause direct removal, or indirect harm to wild rice that can be reasonably predicted or is readily apparent while performing the permitted control action. Causing harm or damage to wild rice will be considered a violation of this permit and other statutes and subject to enforcement action. If at any time this permit may be discovered to affect wild rice, it may be suspended or rescinded to provide a more thorough review of the impacts the permit may have on wild rice.
3. All aquatic plants cut must be removed immediately from the water. Disposal of the harvested aquatic plants must be located in department approved areas and must be in accordance with any applicable county and local regulations.
4. **All mechanical harvesting records must be maintained and made available to the Department upon request. Annual reports summarizing harvesting activities shall be given to the Department by November 1 each year. The annual report shall include a map showing the areas harvested, the total acres harvested hours spent harvesting, number of loads and an estimate of cu. yards or tons of material removed from the water body. The report should also include the dominant plant species and species of interest removed.**
5. All harvesting shall be done in a manner to avoid any possible disturbance of bottom sediments and the organisms living there. **No harvesting in depths less than 3 feet** in order avoid possible disturbance of bottom sediments and protect remaining aquatic plant habitat and the ecology they support. Disturbance of bottom sediments re-suspends sediments which negatively impacts water quality. Cutting plants at or

near the bottom substrate can also stress out and eventually kill more sensitive native species which create openings that would help aggressive exotics such as Eurasian Water Milfoil become established or allow for expansion of existing Curly-Leafed Pondweed densities and distribution. The roots of aquatic plants also stabilize lake sediments and reduce the opportunities for re-suspension which can impact water quality.

Findings of Fact (Facts which were considered in making this decision)

1. The Amnicon-Dowling Lake Management District District filed an application for a permit to conduct a mechanical harvesting operation. The specific areas to be harvested are currently marked on the map attached to this permit.
2. The Department has determined the proposed mechanical harvesting will provide aquatic plant nuisance relief in the designated areas. The mechanical harvesting will provide for increased ease of navigation through designated navigational channels. Some areas may have to be modified in the future to protect critical and sensitive aquatic habitat areas, as they are identified.
3. The total harvesting area is 9.13 acres in size as shown on the attached map.

Conclusion of Law (These are the legal reasons why the Department can make these decisions)

The Department has the authority under the above indicated Statutes and Administrative Codes, to issue a permit for mechanical harvesting of aquatic plants.

Notice of Appeal Rights

If you believe that you have a right to challenge this decision, you should know that Wisconsin Statutes and Administrative Codes establish time periods within which requests to review Department decisions must be filed.

For judicial review of a decision pursuant to ss. 227.52 and 227.53, Wis Stats., you have 30 days after the decision is mailed or otherwise served by the Department, to serve a petition within the appropriate circuit court and serve the petition on the Department. Such a petition for judicial review shall name the Department of Natural Resources as the respondent.

To request a contested case hearing pursuant to Section 227.42, Wisconsin Statutes, you have 30 days after the decision is mailed or otherwise served by the Department, to serve a petition for hearing on the Secretary of the Department of Natural Resources. The filing of a request for a contested case hearing is not a prerequisite for judicial review and does not extend the 30-day period for filing a petition for judicial review. The notice is provided pursuant to Section 227.48(2), Wisconsin Statutes.

Dated at Spooner, WI. May 8, 2018

STATE OF WISCONSIN DEPARTMENT OF NATURAL RESOURCES
For the Secretary

By Mark J. Sunclen - Water Resources Specialist

APR 2018

For DNR Use Only	
Date Received 4/9/18	ID Number NO-2018-16-004
Fee Received \$300	County Code 16
Exp. Date	WBIC 2858100

Notice: Pursuant to s. 23.24, Wis. Stats., the information requested on this form is required by the Department of Natural Resources (DNR) to permit aquatic plant control mechanical and/or manual application. Failure to complete and submit this form will result in no permit being issued. Personally identifiable information collected will be used for program administration and may be made available to requesters to the extent required under Wisconsin's Open Records law [ss. 19.31 - 19.39, Wis. Stats.].

Section I: Applicant Data

Permit Applicant Name Amnicon- Dowling Lake Management District			Applicant is: <input type="checkbox"/> Private individual <input type="checkbox"/> Contractor <input checked="" type="checkbox"/> Lake Organization (Specify) <u>Lake District</u>		
Applicant Mailing Address 7804 S. Cty Road A			Lake Property Address, City, State, Zip (if different)		
City Superior	State WI	ZIP Code 54880			
Phone Number (include area code) (218) 390-0748	Email Address dandcorbin@gmail.com	Phone Number (include area code)	Email Address		

Individuals and organizations (e.g., Lake District, Lake Association, Property Owners Association, County Department of Recreation), sponsoring removal. Attach additional sheets if necessary.

Name	Address	Phone	Email Address
A. Lake District (ADLMD)	7872 S. Cty Rd A	(218) 390-0748	dandcorbin@gmail.com
B.			
C.			
D.			

Has a Lake Management plan been provided to the DNR? <input checked="" type="radio"/> Yes <input type="radio"/> No	If Yes, date approved of most current copy 04/04/2017	Location of Applicant file copy ADLMD and WDNR
---	---	--

Does the proposed plant removal agree with the approved plan?
 If NO, explain. Attach additional sheets if necessary. Yes No

Is this area within or adjacent to a Sensitive Area designated by the Wisconsin Department of Natural Resources?

Yes No Don't Know If yes, list sites:

Section II: Location of Aquatic Plant Removal and Disposal

Waterbody of proposed plant removal Lake Amnicon	Lake Surface Area (acres) 426	County Douglas	Town 46 N	Range 14	Section <input checked="" type="radio"/> W <input type="radio"/> E
Name of Firm (if sub-contracted) TSB Lakefront Restoration and Diving	Phone Number (include area code) (715) 828-5530				
Street Address 14609 184th Street	City Jim Falls	State WI	ZIP Code 54748		
Name of 1st Plant Disposal Site (if applicable) 2643 E. Milchesky Road, Foxboro, WI 54836	¼ ¼ ¼ SW SE	Section 7	Township 46 N	Range 14	Section <input checked="" type="radio"/> W <input type="radio"/> E
Name of 2nd Plant Disposal Site (if applicable)	¼ ¼ ¼	Section	Township	Range	Section <input type="radio"/> E <input checked="" type="radio"/> W

Area(s) Proposed for Plant Removal (Note details in permit cover letter for final permitted sizes). Please see attached sample drawing for guidance.

- Length from shore _____ ft. x Shoreline or area width _____ ft. / 43,560 = _____ Estimated Acreage Avg. Depth _____ ft.
- Length from shore _____ ft. x Shoreline or area width _____ ft. / 43,560 = _____ Estimated Acreage Avg. Depth _____ ft.
- Length from shore _____ ft. x Shoreline or area width _____ ft. / 43,560 = _____ Estimated Acreage Avg. Depth _____ ft.
- Offshore Control Site Length **1,000** ft. x Shoreline or area width **400** ft. / 43,560 = **9.183** Estimated Acreage Avg. Depth **7** ft.
- Offshore Control Site Length _____ ft. x Shoreline or area width _____ ft. / 43,560 = _____ Estimated Acreage Avg. Depth _____ ft.

TOTAL ESTIMATED ACREAGE **9.18**

Section II: Location of Aquatic Plant Removal (cont.)

What type of aquatic plants below the Ordinary High Water Mark are proposed to be removed? (check all that apply)

- Emergent (above water level)
 Submergent (below water level)
 Floating Leaf (at the surface i.e. lily pads)

Section III: Map & Property Ownership

Attach a copy of a lake map that includes the property(s) to be harvested. If no printed map is available, provide a sketch of the site at the bottom of this page. On the map, identify the following required information.

- Area and dimensions of each proposed plant removal area.
- Location of all riparian neighbors (property owners riparian to and adjacent to the proposed removal area) including project participants and non-participants. Consecutively number each riparian neighbor (both project participants and non-participants). In the space below:
- Name all riparian owners, including project participants & non-participants. The number should correspond with the numbered properties on the map. Attach additional sheets if necessary.
- Check Yes box to indicate project participants and No box for non-participants.

No.	Name of Riparian Neighbor	Project Participant	Control dimensions (calculated acreage)
1.	See attached map and property lists	<input type="radio"/> Yes <input type="radio"/> No	_____
2.	_____	<input type="radio"/> Yes <input type="radio"/> No	_____
3.	_____	<input type="radio"/> Yes <input type="radio"/> No	_____
4.	_____	<input type="radio"/> Yes <input type="radio"/> No	_____
5.	_____	<input type="radio"/> Yes <input type="radio"/> No	_____
6.	_____	<input type="radio"/> Yes <input type="radio"/> No	_____

Check here if separate sheets are attached identifying additional neighbor riparian owners. Indicate project participants and/or non-participants.

Check here if printed map attached. If no printed map, use this space to sketch the site and provide required information.

Map

Section IV: Methods

What mechanical or manual methods to remove plants are proposed? (check all that apply)

- Mechanical harvesting, Raking, Other, Hand Pulling, Cutting, Alum

If alum treatment is proposed, has a plan been developed? Yes No If yes, please include the plan with this application. Please explain why you selected the proposed cutting method(s).

Aquatic plant growth (CLP in the spring & dense native plant growth in the summer) prevents riparian owner access to open water. Herbicides are not appropriate due to the proximity of the treated areas to wild rice stands.

Note: Other control methods (i.e. bottom barriers, weed rollers, herbicides) also need DNR permits. Contact this office for more details.

Section V: Fees

Fees are not refundable and are calculated as follows:

Check box for type of project:

- single riparian area, one property owner, less than one acre \$30.00
multiple riparian areas, offshore control areas, multiple riparian properties, one acre or greater \$30.00/acre

10 acres x \$30.00 per acre = \$300.00
Total non-refundable fee enclosed (max \$300.00) \$300.00

Section VI: Reasons for Aquatic Plant Removal

Purpose of Aquatic Plant Removal

Nuisance Caused by

- Maintain navigational channel for common use, Emergent water plants
Maintain private access for boating, Submergent water plants
Maintain private access for fishing, Floating water plants
Improve swimming, Other
Other Removal of non-native Curly-leaf Pondweed

Name of plants, if known

Curly-leaf pondweed, watershield, floating-leaf burreed, white waterlily, spatterdock, coontail, flat-stem pondweed

Section VII: Integrated Pest Management (Alternatives Considered)

A. Previously Done?

B. Presently Proposed?

- 1. Chemical Yes No
2. Dredging Yes No
3. Drawdown Yes No
4. Nutrient controls in watershed Yes No
5. Nutrient controls on property Yes No
6. Other Yes No

Note: Consider feasibility of alternatives for each control site. This information not only helps the department make a decision on this application but also helps you evaluate your investment in aquatic plant management.

Describe the level of success for alternative methods previously used:

- 1. Chemical not appropriate due to wild rice
2. Dredging would be large scale and expensive
3. Drawdown not possible, no dam
4. Nutrient controls in watershed has not been looked at
5. Nutrient controls on property Shoreland habitat assessment was done in 2016, implementation to follow
6. Other

Section VIII: Applicants Responsibilities

1. The applicant has prepared a detailed map, which shows the length, width and average depth of each area proposed for the control of rooted vegetation.
2. The applicant understands that the Department of Natural Resources may require supervision of any aquatic plant management project involving removal. Supervision may include inspection of the proposed treatment area and/or equipment, before, during, or after removal. The applicant is required to notify the regional office 4 working days in advance of each anticipated date of plant removal with the date, time, location and size of plant removal unless the Department waives this requirement. The advance notification may be specified in your permit.
3. The applicant agrees to inform all operators of harvesting equipment of the conditions and terms of this permit and to insure that all operators understand and abide by those terms and conditions.
4. The applicant agrees to comply with all terms and conditions of this permit, if used, as well as applicable Wisconsin Administrative Rules. The required fee is attached.
5. Conditions related to invasive species movement. The applicant and operator agree to the following methods required under s. NR 109.05(2), Wis. Adm. Code for controlling, transporting and disposing of aquatic plants and animals, and moving water:
 - Aquatic plants and animals shall be removed and water drained from all equipment as required by s. 30.07, Wis. Stats., and ss. NR 19.055 and 40.07, Wis. Adm. Code.
 - Operator shall comply with the most recent Department-approved 'Boat, Gear, and Equipment Decontamination and Disinfection Protocol', Manual Code # 9183.1, available at <http://dnr.wi.gov/topic/invasives/disinfection.html>

I hereby certify that the above information is true and correct and that copies of the application have been provided to the appropriate parties name in Section II and that the conditions of the permit will be adhered to. All portions of this permit, map and accompanying cover letter must be in possession of the applicant or their agent at time of plant removal. During plant removal activities, all provisions of applicable Wisconsin Administrative Rules must be complied with, as well as the specific conditions contained in the permit cover letter.

Donald D. Delia

Applicant's Signature

4-5-18

Date Signed

DNR Use Only

Review Notes:

National Heritage Inventory Review

Section IX: Permit to Carry Out Mechanical or Manual Removal of Aquatic Plants

The foregoing application is approved. Permission is hereby granted to the applicant to mechanically or manually remove aquatic plants described in the application during the season. The approval of an aquatic plant management permit may not represent an endorsement of the permitted activity, but represents that the applicant has complied with Wisconsin Administrative Rules.

Season Year(s)

2018

Application fee if received?

Yes No

State of Wisconsin
Department of Natural Resources For the Secretary

By *Mark Sunder*
Regional Director or Designee

May 9-2018
Date Signed

May 9-2018
Date Mailed

If you believe that you have a right to challenge this decision, you should know that Wisconsin statutes and administrative rule establish time periods within which requests to review Department decisions must be filed.

For Judicial review of a decision pursuant to ss. 227.52 and 227.53, Wis. Stats., you have 30 days after the decision is mailed or otherwise served by the Department, to file your petition with the appropriate circuit court and serve the petition on the Department. Such a petition for review shall name the Department of Natural Resources as the respondent.

To request a contested case hearing pursuant to s. 227.42, Wis. Stats., you have 30 days after the decision is mailed, or otherwise served by the Department, to serve a petition for hearing on the Secretary of the Department of Natural Resources. The filing of a request for a contested case hearing is not a prerequisite for judicial review and does not extend the 30-day period for filing a petition for judicial review.

This notice is provided pursuant to s. 227.48(2), Wis. Stats.

OWNERNME1

ALAN R & PAULETTE M WHITE
 BECKIE L RICHARDS
 BRIDGET R GOLAT
 CHARLES M & MARY J DOLSEN
 CHARLES P MORTENSEN
 DANIEL C & CATHLEEN G WATERHOUSE
 DAVID G & GLORIA WICKSTROM
 DAVID J HILLILA
 DAVID R & ROBERTA J LINDEMANN
 DENNIS W & NANCY L HORNSETH
 DONALD J & JUDITH FENCIL
 DONALD LIMATAINEN
 ERNEST S DOPP
 GARY M PETERSON
 GORDON & KORY L TELFER
 JAMES & JANET K LOWINSKI
 JAMES HOLMES
 JAMES KIRK OLSON
 JAMES L & RITA L LUNDBERG
 JAMES L & RITA L LUNDBERG
 JAMES SERL RITCHIE
 JASON R & ANNE K PORTER
 JOAN A FLECHSIG
 JOHN R & EDWARD M HANTON
 JOSEPH J & JEAN M TILL
 JUDY R PETERSON
 KAREN S SACKETTE
 KIMBERLEY G WHITTAKER TRUST
 KRISTI L REQUE-HUTTON
 LINDA K BRADFORD
 LONNY A & KATHLEEN M LUNDBERG
 MARK A & MARY E SHEPHARD
 MARK A & SUE L THELEN
 MARK K THOMPSON IRREVOCABLE TRUST
 MICHAEL A & MICHELLE L GUPPILL
 MICHAEL K & HELEN M MCLEAN
 MONTE R CHAPMAN
 MORGAN TRUST
 NICOLE P LE MASURIER
 PATRICIA M ROGERS
 PATRICK J & SHERRY L BROSE
 PAUL M & JUDITH C HEGSTROM
 PETER A LAWSON
 PINTAIL DEVELOPMENT LLC
 RANDY C COLE
 RICHARD A & RENEE L ERICKSON
 ROBERT HUGHLEY
 ROBERT P & JUNE C FINSLAND REVOCABLE TRUST
 RUTH ANN BOTKIN
 STEVEN O & CONNIE S NOBLE
 THOMAS A HUDACEK

PSTLADDRESS

4530 E PLEASANT VIEW RD, SUPERIOR, WI 54880
 4467 E PLEASANT VIEW RD, SUPERIOR, WI 54880
 2607 E 4TH ST, SUPERIOR, WI 54880
 8092 S FAIRVIEW RD, SUPERIOR, WI 54880
 8134 S FAIRVIEW RD, SUPERIOR, WI 54880
 211 W NIAGARA ST, DULUTH, MN 55811
 RT 1 BOX 144, SUPERIOR, WI 54880
 7874 S BRILL RD, SUPERIOR, WI 54880
 1109 E 5TH ST, SUPERIOR, WI 54880
 38778 RYANS BAY RD, ZUMBO FALLS, MN 55991
 520 N 82ND AVE W, DULUTH, MN 55807
 71 KANGAS RD, ESKO, MN 55733
 4035 PILLSBURY AVE S, MINNEAPOLIS, MN 55409
 8280 S COUNTY ROAD A, SUPERIOR, WI 54880
 11020 ALAMEDA AVE, INVER GROVE HEIGHTS, MN 55077
 2854 HUTCHINSON RD, DULUTH, MN 55811
 4474 E COPENHAUGEN RD, SUPERIOR, WI 54880
 2120 SUSQUEHANNA AVE, SUPERIOR, WI 54880
 1924 N 65TH ST, SUPERIOR, WI 54880
 1924 N 65TH ST, SUPERIOR, WI 54880
 PO BOX 2014, SUPERIOR, WI 54880
 1104 E 4TH ST, SUPERIOR, WI 54880
 8130 S FAIRVIEW RD, SUPERIOR, WI 54880
 3945 ROLLING HILLS RD, ARDEN HILLS, MN 55112
 2420 LOGAN AVE, SUPERIOR, WI 54880
 8278 S COUNTY ROAD A, SUPERIOR, WI 54880
 8038 S ISLAND VIEW RD, SUPERIOR, WI 54880
 2603 NORTON RD, DULUTH, MN 55803
 8226 S COUNTY ROAD A, SUPERIOR, WI 54880
 305 36TH AVE NW, ROCHESTER, MN 55901
 6611 BANKS AVE, SUPERIOR, WI 54880
 155 NORTSHORE DR, MAPLE PLAIN, MN 55359
 7975 COVERED BRIDGE RD, PRIOR LAKE, MN 55372
 8118 S DOWLING LAKE RD W, SUPERIOR, WI 54880
 6826 BERKSHIRE LN N, MAPLE GROVE, MN 55311
 702 E 3RD ST, SUPERIOR, WI 54880
 8148 S FAIRVIEW RD, SUPERIOR, WI 54880
 11765 HOLMES ST, YUCAIPA, CA 92399
 5719 TIOGA ST, DULUTH, MN 55804
 1210 N 8TH ST, SUPERIOR, WI 54880
 1008 10TH AVE N, PRINCETON, MN 55371
 4472 E COPENHAUGEN RD, SUPERIOR, WI 54880
 1625 WEEKS AVE, SUPERIOR, WI 54880
 6600 CYPRESS AVE, SUPERIOR, WI 54880
 4510 E PLEASANT VIEW RD, SUPERIOR, WI 54880
 3A BRIDGEVIEW DR, SUPERIOR, WI 54880
 8156 S FAIRVIEW RD, SUPERIOR, WI 54880
 901 N 21ST ST, SUPERIOR, WI 54880
 4522 E PLEASANT VIEW RD, SUPERIOR, WI 54880
 4494 E PLEASANT VIEW RD, SUPERIOR, WI 54880
 7881 S BRILL RD, SUPERIOR, WI 54880

SITEADDRESS





4530E PLEASANT VIEW ROAD
 4467E PLEASANT VIEW ROAD
 4464E COPENHAUGEN ROAD
 8092S FAIRVIEW ROAD
 8134S FAIRVIEW ROAD
 8078S ISLAND VIEW ROAD
 7874S BRILL ROAD
 4497E COPENHAUGEN ROAD
 4518E PLEASANT VIEW ROAD
 8164S FAIRVIEW ROAD
 8280S COUNTY ROAD A
 7988S COUNTY ROAD A
 8020S ISLAND VIEW ROAD
 4474E COPENHAUGEN ROAD
 4478E COPENHAUGEN ROAD
 8054S ISLAND VIEW ROAD
 8050S ISLAND VIEW ROAD
 4486E COPENHAUGEN ROAD
 8130S FAIRVIEW ROAD
 8032S ISLAND VIEW ROAD
 8278S COUNTY ROAD A
 8038S ISLAND VIEW ROAD
 4498E PLEASANT VIEW ROAD
 8226S COUNTY ROAD A
 8112S FAIRVIEW ROAD
 8058S ISLAND VIEW ROAD
 8024S ISLAND VIEW ROAD
 8176S COUNTY ROAD A
 8066S ISLAND VIEW ROAD
 7884S BRILL ROAD
 8148S FAIRVIEW ROAD
 4493E COPENHAUGEN ROAD
 4504E PLEASANT VIEW ROAD
 8160S FAIRVIEW ROAD
 8144S FAIRVIEW ROAD
 4472E COPENHAUGEN ROAD
 4504E COPENHAUGEN ROAD
 8044S ISLAND VIEW ROAD
 4510E PLEASANT VIEW ROAD
 7894S BRILL ROAD
 8156S FAIRVIEW ROAD
 8124S FAIRVIEW ROAD
 4522E PLEASANT VIEW ROAD
 4494E PLEASANT VIEW ROAD

THOMAS G & MARY S ANDERSON
THOMAS L & SHARYN L VENGRIN LIFE ESTATE
TIMOTHY F & RUTH A BREIDER
UNIVISION LLC
WISCONSIN DEPARTMENT OF NATURAL RESOURCES

2125 HUGHITT AVE, SUPERIOR, WI 54880
4480 E PLEASANT VIEW RD, SUPERIOR, WI 54880
7550 TEMPO TERR, FRIDLEY, MN 55432
4487 S HUPPERT RD, SOUTH RANGE, WI 54874
101 S WEBSTER ST, MADISON, WI 53707

4480E PLEASANT VIEW ROAD
7862S BRILL ROAD
8072S ISLAND VIEW ROAD

2016 Lake Amnicon Curly-leaf Pondweed (CLP) and Navigation Lane Harvest Plan

2016_AmniconHarvestLanes	
2016_WildRiceMapping_EPS_July	
CLP Harvesting Areas-unnamed	
Amnicon Lake NW	
Amnicon Lake NE	

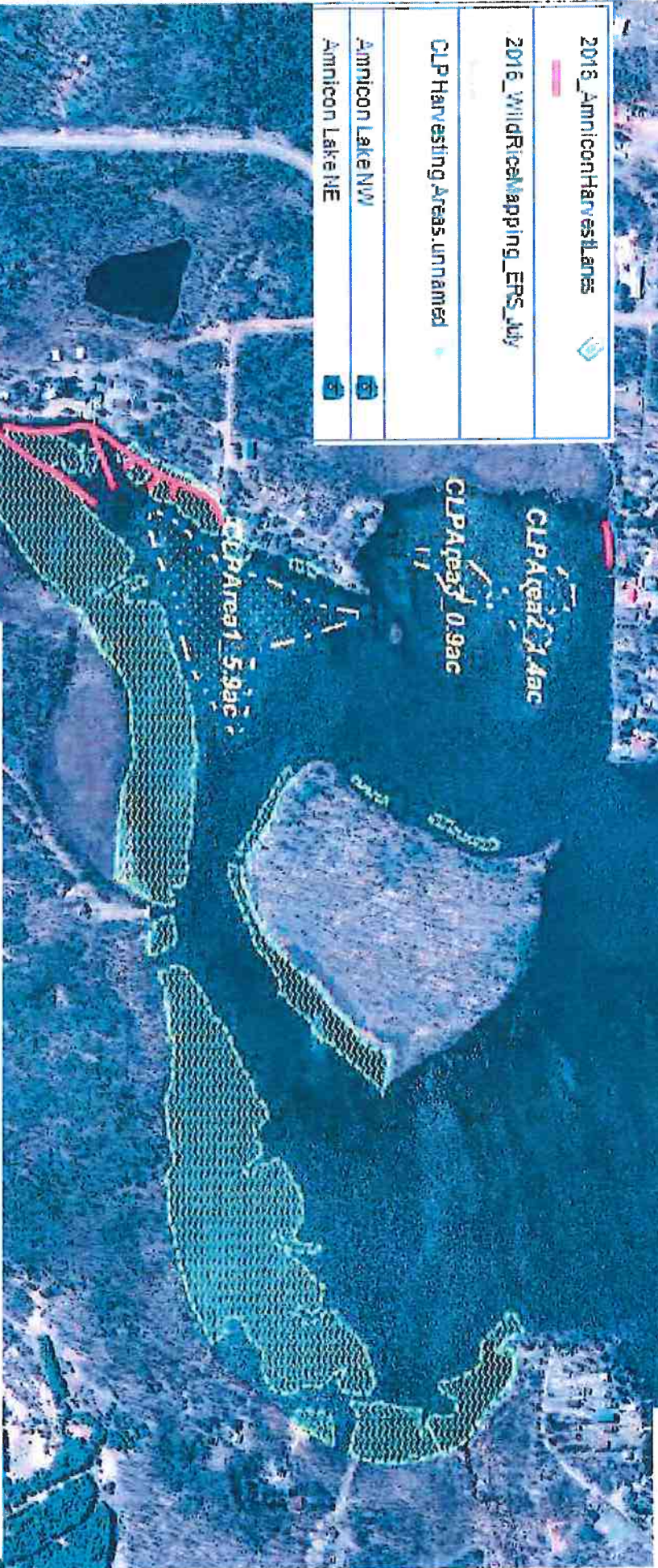

Lake Amnicon Harvesting Plan

Site	Plants Harvested	# of Navigation Lanes	Acres	When
CLP Area 1	Curly-leaf pondweed	NA	5.9	early June
CLP Area 2	Curly-leaf pondweed	NA	1.4	early June
CLP Area 3	Curly-leaf pondweed	NA	0.9	early June
Navigation Lanes	Nuisance-native	9 (20-ft wide)	1.5	July-August
TOTALS			9.7	
Wild Rice	NA	NA	35.5	NA

Amnicon Dowling 2018 Harvested Vegetation Dump Site

