

3-21-20

PDR
COPM

Good Morning Tyler,

Going off our experience from last year and our phone conversation, with your permission, we would like to harvest the weeds on both Upper and Lower Clam.

We did very little cutting on the Lower lake last year and spent most of our time cutting the Upper lake. This could change depending on the water level, weather and ice out conditions.

I would like to show you on a map where we believe we will most likely spend time harvesting weeds. Last year on the Lower lake we only harvested in the northwest bay. On the Upper lake we harvested both east and west sides, the river channel, and the extreme south east corner of the lake.

After your inspection of the lakes, we would like to start harvesting on Lower Clam. Our harvesting would be for general/public lake usage and navigable purposes.

Please see attached survey maps for our intended plan.

Lower Clam

Cutter 1

Bay 1

Southwest Bay on Highway 70

100 feet from shore and approximately 50 feet from end of docks

Bay 2

South Central Bay on Highway 70 (in front of Stoffel's Resort)

100 feet from shore and approximately 50 feet from end of docks

Bay 3

Later in the year

Cut depending on the conditions of the lake (did not cut last year)

Cutter 2

Bay 4

Northwest Bay from boat landing to Davison Ave

100 feet from shore and approximately 50 feet from end of docks

Bay 5

Cut depending on the conditions of the lake (did not cut last year)

Northeast Bay from Davison Ave to mouth of the Clam River

100 feet from shore and approximately 50 feet from end of docks

Upper Clam

Cutter 2

River Channel

Cut to make it navigable for public and lake owner usage

(Far) Southeast Corner

Cut for lake owners to get out onto the lake

Sunfish Bay

From point-to-point

100 feet from shore and approximately 50 feet from end of docks

West Side

Almost the entire length

100 feet from shore and approximately 50 feet from end of docks

Please note that all of this planning is based off of what we did last year. Moving forward, this year's plan and all future plans would be based off of your approval. It has been pleasure working with you. Please feel free reach out to me with any questions.

Thank you for time and consideration,

Jim Lang

home: (651) 222-4324

cell: (651) 295-0672

jwlang07@hotmail.com

State of Wisconsin
 Department of Natural Resources
 Water Permit Central Intake – attn. APM
 PO Box 7185
 Madison, WI 53707-7185
 dnr.wi.gov

Aquatic Plant Control Mechanical / Manual Permit Application

Form 3200-113 (R 7/17)

For DNR Use Only	
Date Received	ID Number
Fee Received	County Code
Exp. Date	WBIC 2656200

Notice: Pursuant to s. 23.24, Wis. Stats., the information requested on this form is required by the Department of Natural Resources (DNR) to permit aquatic plant control mechanical and/or manual application. Failure to complete and submit this form will result in no permit being issued. Personally identifiable information collected will be used for program administration and may be made available to requesters to the extent required under Wisconsin's Open Records law [ss. 19.31 - 19.39, Wis. Stats.].

Section I: Applicant Data

Permit Applicant Name Clam Lake PRD c/o Jim Lang			Applicant is: <input type="checkbox"/> Private individual <input type="checkbox"/> Contractor <input checked="" type="checkbox"/> Lake Organization (Specify) _____		
Applicant Mailing Address 1036 Eleanor Ave					
City St Paul	State MN	ZIP Code 55102	Lake Property Address, City, State, Zip (if different)		
Phone Number (include area code) 651-295-0672	Email Address jwlang07@hotmail.com		Phone Number (include area code)	Email Address	

Individuals and organizations (e.g., Lake District, Lake Association, Property Owners Association, County Department of Recreation), sponsoring removal. Attach additional sheets if necessary.

Name	Address	Phone	Email Address
A. _____	_____	_____	_____
B. _____	_____	_____	_____
C. _____	_____	_____	_____
D. _____	_____	_____	_____

Has a Lake Management plan been provided to the DNR? <input checked="" type="radio"/> Yes <input type="radio"/> No	If Yes, date approved of most current copy 03/01/14	Location of Applicant file copy
---	---	---------------------------------

Does the proposed plant removal agree with the approved plan? Yes No
 If NO, explain. Attach additional sheets if necessary.

Is this area within or adjacent to a Sensitive Area designated by the Wisconsin Department of Natural Resources?

Yes No Don't Know If yes, list sites:

Section II: Location of Aquatic Plant Removal and Disposal

Waterbody of proposed plant removal Lower and Upper Lakes	Lake Surface Area (acres) 1600	County Burnett	Town N	Range N	Section OW
Name of Firm (if sub-contracted)		Phone Number (include area code)			
Street Address		City	State	ZIP Code	
Name of 1st Plant Disposal Site (if applicable)	1/4 1/4 1/4	Section	Township N	Range OW	County [Dropdown]
Name of 2nd Plant Disposal Site (if applicable)	1/4 1/4 1/4	Section	Township N	Range OW	County [Dropdown]

Area(s) Proposed for Plant Removal (Note details in permit cover letter for final permitted sizes). Please see attached sample drawing for guidance.

- Length from shore 100 ft. x Shoreline or area width 50 ft. / 43,560 = _____ Estimated Acreage Avg. Depth _____ ft.
- Length from shore _____ ft. x Shoreline or area width _____ ft. / 43,560 = _____ Estimated Acreage Avg. Depth _____ ft.
- Length from shore _____ ft. x Shoreline or area width _____ ft. / 43,560 = _____ Estimated Acreage Avg. Depth _____ ft.
- Offshore Control Site Length _____ ft. x Shoreline or area width _____ ft. / 43,560 = _____ Estimated Acreage Avg. Depth _____ ft.
- Offshore Control Site Length _____ ft. x Shoreline or area width _____ ft. / 43,560 = _____ Estimated Acreage Avg. Depth _____ ft.

TOTAL ESTIMATED ACREAGE _____

Section II: Location of Aquatic Plant Removal (cont.)

What type of aquatic plants below the Ordinary High Water Mark are proposed to be removed? (check all that apply)

- Emergent (above water level)
 Submergent (below water level)
 Floating Leaf (at the surface i.e. lily pads)

Section III: Map & Property Ownership

Attach a copy of a lake map that includes the property(s) to be harvested. If no printed map is available, provide a sketch of the site at the bottom of this page. On the map, identify the following required information.

- Area and dimensions of each proposed plant removal area.
- Location of all riparian neighbors (property owners riparian to and adjacent to the proposed removal area) including project participants and non-participants. Consecutively number each riparian neighbor (both project participants and non-participants). In the space below:
- Name all riparian owners, including project participants & non-participants. The number should correspond with the numbered properties on the map. Attach additional sheets if necessary.
- Check Yes box to indicate project participants and No box for non-participants.

No.	Name of Riparian Neighbor	Project Participant	Control dimensions (calculated acreage)
1.	_____	<input type="radio"/> Yes <input type="radio"/> No	_____
2.	_____	<input type="radio"/> Yes <input type="radio"/> No	_____
3.	_____	<input type="radio"/> Yes <input type="radio"/> No	_____
4.	_____	<input type="radio"/> Yes <input type="radio"/> No	_____
5.	_____	<input type="radio"/> Yes <input type="radio"/> No	_____
6.	_____	<input type="radio"/> Yes <input type="radio"/> No	_____

- Check here if separate sheets are attached identifying additional neighbor riparian owners. Indicate project participants and/or non-participants.
 Check here if printed map attached. If no printed map, use this space to sketch the site and provide required information.

Map

Section IV: Methods

What mechanical or manual methods to remove plants are proposed? (check all that apply)

- Mechanical harvesting, Raking, Other, Hand Pulling, Cutting, Alum

If alum treatment is proposed, has a plan been developed? Yes No If yes, please include the plan with this application. Please explain why you selected the proposed cutting method(s).

Note: Other control methods (i.e. bottom barriers, weed rollers, herbicides) also need DNR permits. Contact this office for more details.

Section V: Fees

Fees are not refundable and are calculated as follows:

Check box for type of project:

- single riparian area, one property owner, less than one acre \$30.00
multiple riparian areas, offshore control areas, multiple riparian properties, one acre or greater \$30.00/acre

80 acres x \$30.00 per acre = 300
Total non-refundable fee enclosed (max \$300.00)

Section VI: Reasons for Aquatic Plant Removal

Purpose of Aquatic Plant Removal

Nuisance Caused by

- Maintain navigational channel for common use, Maintain private access for boating, Improve swimming, Emergent water plants, Submergent water plants, Floating water plants, Other

Name of plants, if known

Section VII: Integrated Pest Management (Alternatives Considered)

A. Previously Done?

B. Presently Proposed?

- 1. Chemical, 2. Dredging, 3. Drawdown, 4. Nutrient controls in watershed, 5. Nutrient controls on property, 6. Other

Note: Consider feasibility of alternatives for each control site. This information not only helps the department make a decision on this application but also helps you evaluate your investment in aquatic plant management.

Describe the level of success for alternative methods previously used:

- 1. Chemical, 2. Dredging, 3. Drawdown, 4. Nutrient controls in watershed, 5. Nutrient controls on property, 6. Other

Aquatic Plant Control Mechanical / Manual Permit Application

Form 3200-113 (R 7/17)

Page 4 of 4

Section VIII: Applicants Responsibilities

1. The applicant has prepared a detailed map, which shows the length, width and average depth of each area proposed for the control of rooted vegetation.
2. The applicant understands that the Department of Natural Resources may require supervision of any aquatic plant management project involving removal. Supervision may include inspection of the proposed treatment area and/or equipment, before, during, or after removal. The applicant is required to notify the regional office 4 working days in advance of each anticipated date of plant removal with the date, time, location and size of plant removal unless the Department waives this requirement. The advance notification may be specified in your permit.
3. The applicant agrees to inform all operators of harvesting equipment of the conditions and terms of this permit and to insure that all operators understand and abide by those terms and conditions.
4. The applicant agrees to comply with all terms and conditions of this permit, if used, as well as applicable Wisconsin Administrative Rules. The required fee is attached.
5. Conditions related to invasive species movement. The applicant and operator agree to the following methods required under s. NR 109.05(2), Wis. Adm. Code for controlling, transporting and disposing of aquatic plants and animals, and moving water:
 - Aquatic plants and animals shall be removed and water drained from all equipment as required by s. 30.07, Wis. Stats., and ss. NR 19.055 and 40.07, Wis. Adm. Code.
 - Operator shall comply with the most recent Department-approved 'Boat, Gear, and Equipment Decontamination and Disinfection Protocol', Manual Code # 9183.1, available at <http://dnr.wi.gov/topic/invasives/disinfection.html>

I hereby certify that the above information is true and correct and that copies of the application have been provided to the appropriate parties name in Section II and that the conditions of the permit will be adhered to. All portions of this permit, map and accompanying cover letter must be in possession of the applicant or their agent at time of plant removal. During plant removal activities, all provisions of applicable Wisconsin Administrative Rules must be complied with, as well as the specific conditions contained in the permit cover letter.

James W. Lamy

Applicant's Signature

3-21-20

Date Signed

DNR Use Only

Review Notes:

National Heritage Inventory Review

Section IX: Permit to Carry Out Mechanical or Manual Removal of Aquatic Plants

The foregoing application is approved. Permission is hereby granted to the applicant to mechanically or manually remove aquatic plants described in the application during the season. The approval of an aquatic plant management permit may not represent an endorsement of the permitted activity, but represents that the applicant has complied with Wisconsin Administrative Rules.

Season Year(s)

Application fee if received?

Yes No

State of Wisconsin
Department of Natural Resources For the Secretary

By *Tyler Masalk*
Regional Director or Designee

6/1/2020

Date Signed

6/1/2020

Date Mailed

If you believe that you have a right to challenge this decision, you should know that Wisconsin statutes and administrative rule establish time periods within which requests to review Department decisions must be filed.

For Judicial review of a decision pursuant to ss. 227.52 and 227.53, Wis. Stats., you have 30 days after the decision is mailed or otherwise served by the Department, to file your petition with the appropriate circuit court and serve the petition on the Department. Such a petition for review shall name the Department of Natural Resources as the respondent.

To request a contested case hearing pursuant to s. 227.42, Wis. Stats., you have 30 days after the decision is mailed, or otherwise served by the Department, to serve a petition for hearing on the Secretary of the Department of Natural Resources. The filing of a request for a contested case hearing is not a prerequisite for judicial review and does not extend the 30-day period for filing a petition for judicial review.

This notice is provided pursuant to s. 227.48(2), Wis. Stats.

LAKE SURVEY MAP

UPPER CLAM LAKE
 BURNETT COUNTY
 SEC. 33, 10, 11, T. 38 N. R. 16 W.
 1915
 Sheet 1 of 2

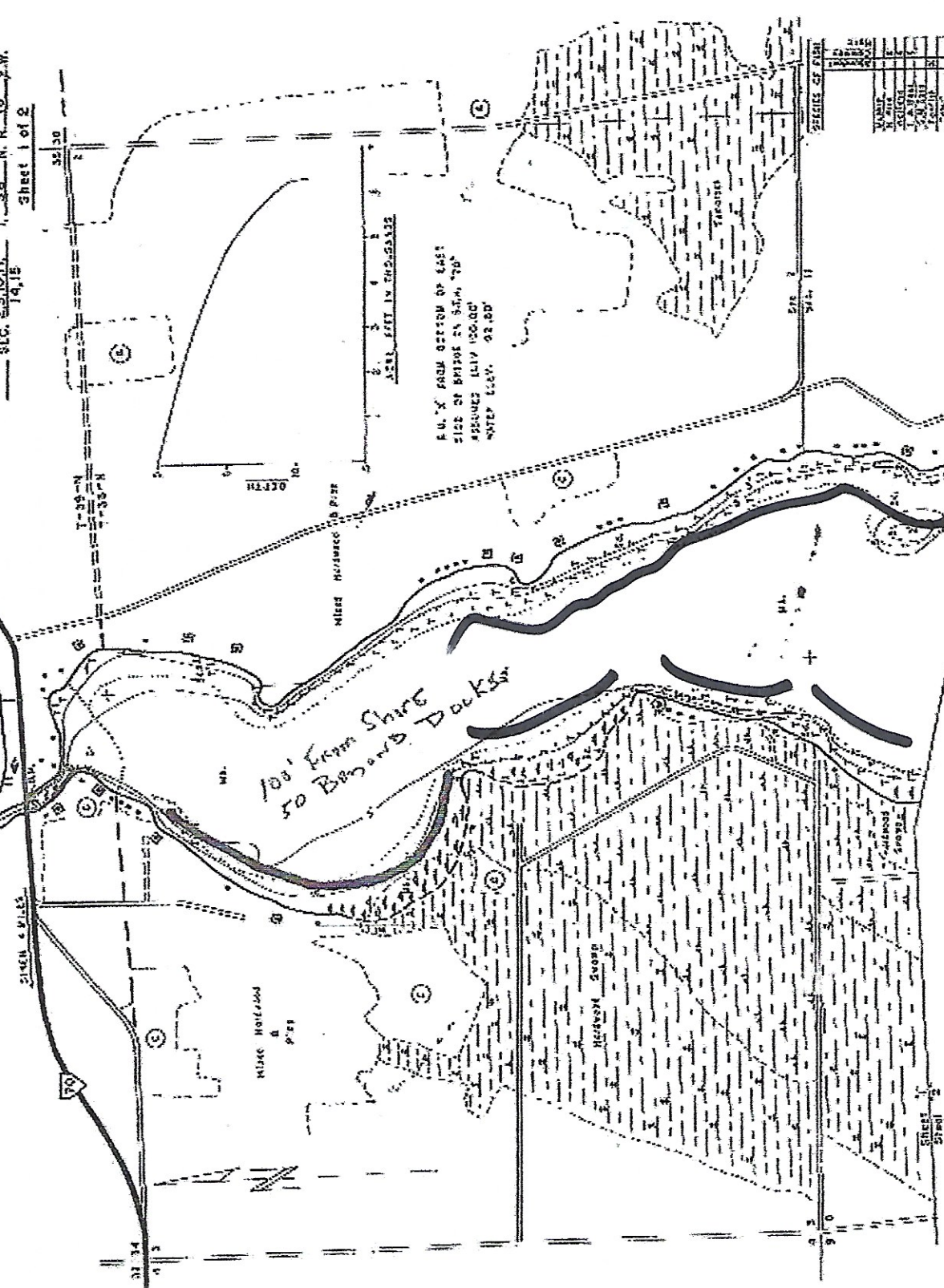

AREA 1253 2 WITH ISLANDS
 UNDER 2 FT. 28 ACRES
 OVER 2 FT. 0 ACRES FT.
 90-ONE 1,202 ACRES FT.
 TOTAL A.K. 107 P. 10
 SHORELINE 12.5 MILES
 MAX. DEPTH 11 FEET

SCALE
 0 400 800 1200 1600 2000 2400 2800 3200
 FEET

Access with parking
 Access to islands
 Base Livery

EQUIPMENT RECORDS: SONAR, HARPER AUGUST 1929

TOPOGRAPHIC SYMBOLS
 (1) Area
 (2) Water
 (3) Marsh
 (4) Barrens
 (5) Spruce
 (6) Pine
 (7) Birch
 (8) Hardwood
 (9) Softwood
 (10) Open

WATER ELEV. 22.8'

LAKE BOTTOM SYMBOLS
 (1) Sand
 (2) Gravel
 (3) Muds
 (4) Clay
 (5) Organic
 (6) Hardwood
 (7) Softwood
 (8) Open

40' X' FROM SECTION OF EAST
 SIDE OF BRIDGE AS SHOWN 720'
 ASSUMED 1014 (2000)
 WATER ELEV. 22.80'

SPECIES OF FISH

1	Brook Trout
2	Whitefish
3	Walleye
4	Yellow Perch
5	Rock Bass
6	Smallmouth Bass
7	Largemouth Bass
8	Crayfish
9	Golden Shiner
10	White Sucker
11	Common Carp
12	Bluegill
13	Blackchin Shiner
14	Rock Bass
15	Smallmouth Bass
16	Largemouth Bass
17	Crayfish
18	Golden Shiner
19	White Sucker
20	Common Carp
21	Bluegill
22	Blackchin Shiner
23	Rock Bass
24	Smallmouth Bass
25	Largemouth Bass
26	Crayfish
27	Golden Shiner
28	White Sucker
29	Common Carp
30	Bluegill
31	Blackchin Shiner
32	Rock Bass
33	Smallmouth Bass
34	Largemouth Bass
35	Crayfish
36	Golden Shiner
37	White Sucker
38	Common Carp
39	Bluegill
40	Blackchin Shiner
41	Rock Bass
42	Smallmouth Bass
43	Largemouth Bass
44	Crayfish
45	Golden Shiner
46	White Sucker
47	Common Carp
48	Bluegill
49	Blackchin Shiner
50	Rock Bass
51	Smallmouth Bass
52	Largemouth Bass
53	Crayfish
54	Golden Shiner
55	White Sucker
56	Common Carp
57	Bluegill
58	Blackchin Shiner
59	Rock Bass
60	Smallmouth Bass
61	Largemouth Bass
62	Crayfish
63	Golden Shiner
64	White Sucker
65	Common Carp
66	Bluegill
67	Blackchin Shiner
68	Rock Bass
69	Smallmouth Bass
70	Largemouth Bass
71	Crayfish
72	Golden Shiner
73	White Sucker
74	Common Carp
75	Bluegill
76	Blackchin Shiner
77	Rock Bass
78	Smallmouth Bass
79	Largemouth Bass
80	Crayfish
81	Golden Shiner
82	White Sucker
83	Common Carp
84	Bluegill
85	Blackchin Shiner
86	Rock Bass
87	Smallmouth Bass
88	Largemouth Bass
89	Crayfish
90	Golden Shiner
91	White Sucker
92	Common Carp
93	Bluegill
94	Blackchin Shiner
95	Rock Bass
96	Smallmouth Bass
97	Largemouth Bass
98	Crayfish
99	Golden Shiner
100	White Sucker